Intelligent Email Orchestration

Automating the routing of incoming requests using n8n and Google Gemini AI for instant business response.

Scalable Automation

Speed

Reducing the initial processing time of an email from 15 minutes to under 2 seconds.

Precision

Gemini AI recognizes context and customer intent far better than basic keyword filters.

Conversion

Leads from emails reach the sales team instantly, increasing the likelihood of closing deals.

The Problem: Information Overload

Growth Barriers

Manual sorting on shared mailboxes (support@, info@) creates a major bottleneck in operations.

- Missed urgent requests from high-value clients.
- High operating costs for manual triage.
- Inbox clutter masking critical opportunities.

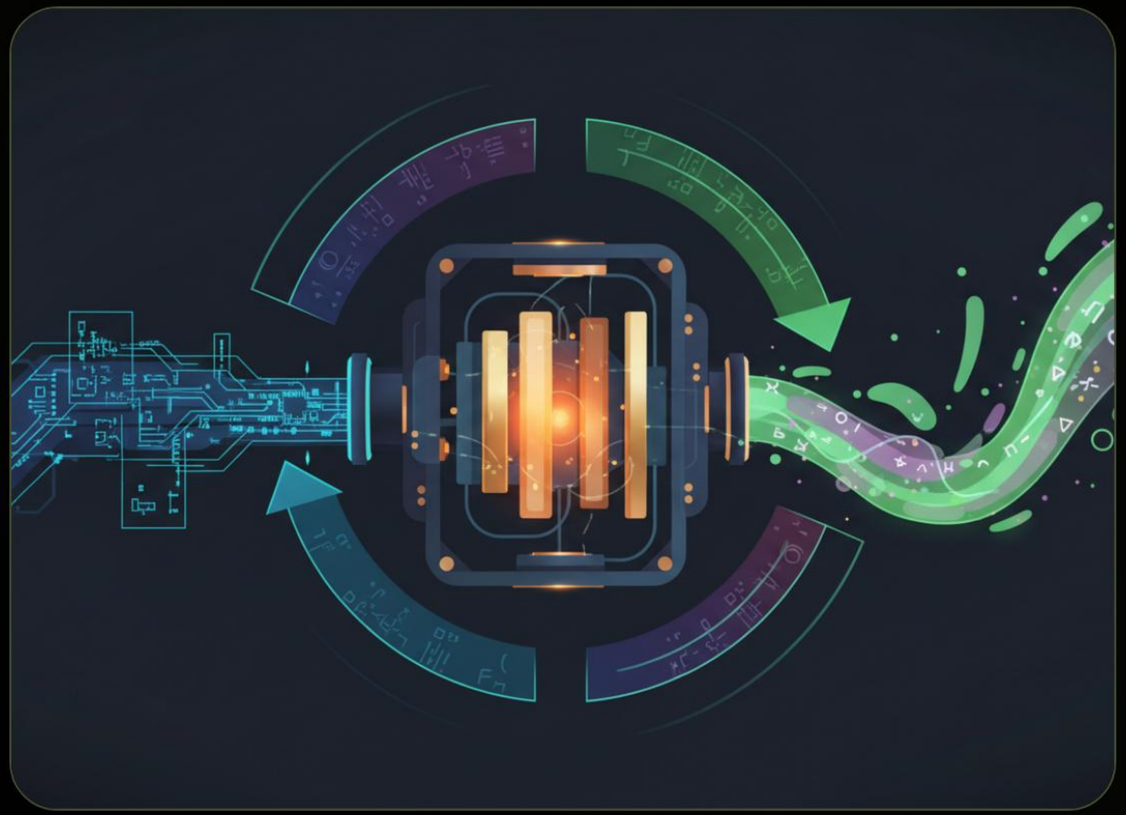

Workflow Architecture

Your system is built upon a streamlined chain of n8n nodes:

- **Trigger:** Real-time Gmail monitoring.
- **AI Agent:** Gemini analysis for classification.
- **Code Node:** Structuring data into JSON format.
- **Switch:** Automated Telegram routing.

Google Gemini Intelligence

Context Awareness

AI differentiates a bug report from a general inquiry using advanced NLP.

Multi-language

Automatic handling of correspondence in multiple languages without setting up rules.

JSON Output

Guaranteed data output structure ensuring reliability across the logic tree.

The Role of Code & Switch Nodes

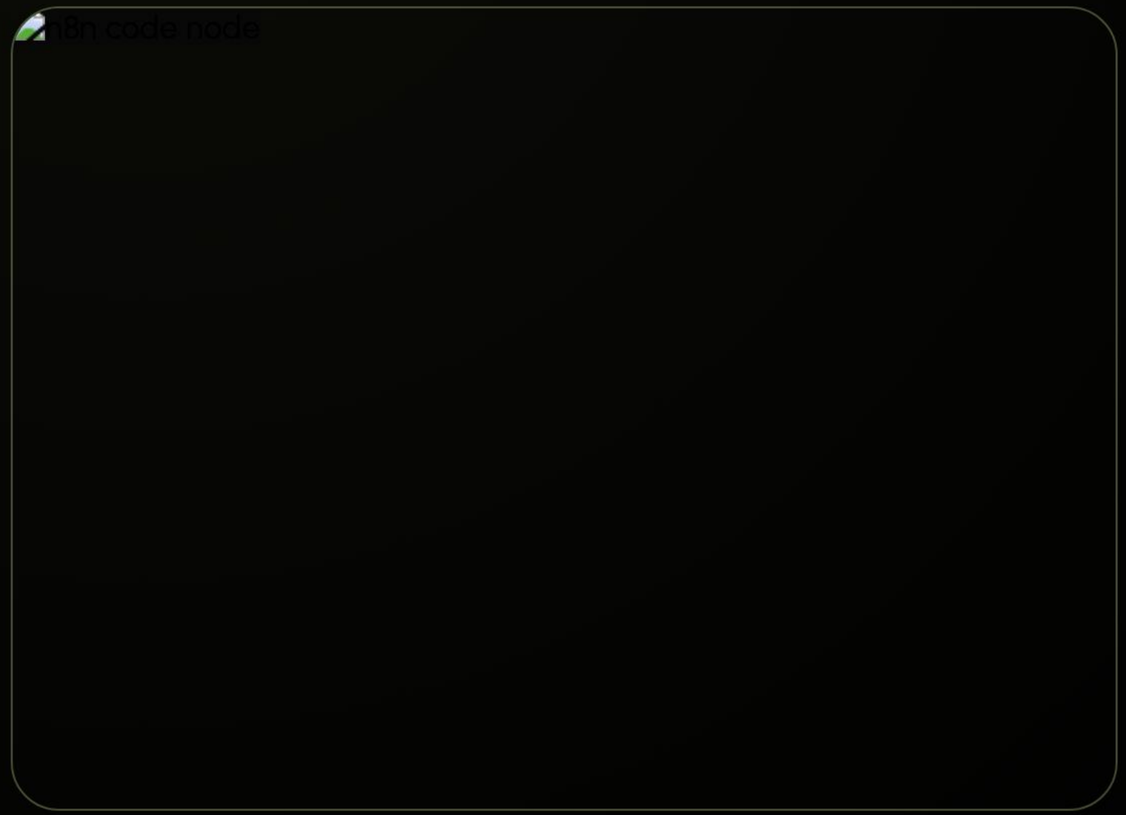

Seamless Handshake

The **Code** node acts as a bridge between the flexible intelligence of AI and the strict logic of the Switch node.

It sanitizes the response, making sure no edge cases derail the pipeline.

Measurable Outcomes

85%

Time saved for operations teams

Efficiency in Numbers

Automating routine triage lets your team focus on high-value tasks rather than reading every single header.

Human error during triage is reduced close to zero.

Comparing Approaches

Parameter	Manual Sorting	AI Automation
Response Time	10 - 60 minutes	< 5 seconds
Availability	8/5 (human shifts)	24/7/365
Cost	High (salaries)	Low (API-based)
Scalability	Linear	Exponential

Driving Revenue Growth

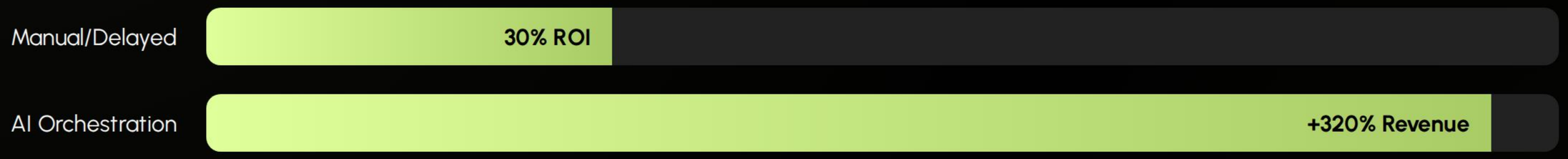

Faster responses to inquiries increase conversion rates by up to 4.2x.

Implementation Roadmap

Setup

Connect Gmail API & set up the model.

Testing

Validate AI classifications on backlogs.

Deployment

Activate routing and notifications.

Scale

Add CRM automation & auto-replies.

Future Ecosystem

Next Steps

The system is highly extensible and ready for advanced integrations:

- Auto-create deals in CRM or HubSpot.
- Generate response drafts for agents.
- Advanced customer sentiment analysis.

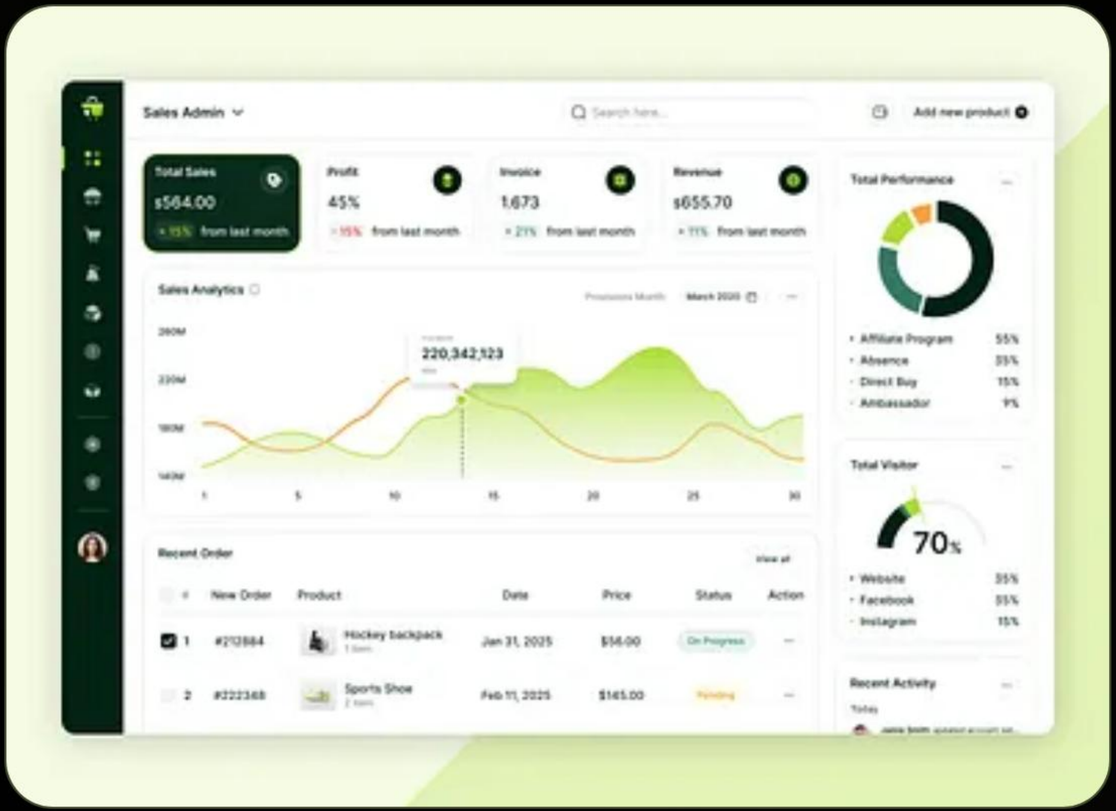

Questions?

Your workflow setup represents the first major step toward a fully autonomous business process.

The pipeline is ready for production.

Image Sources

https://cdn.shopify.com/b/shopify-brochure2-assets/8bcfb3a503b8db17fd79da6e88503691.png

Source: shopify.engineering

---

https://media.easy-peasy.ai/6c7a9112-5a43-46c2-9ebe-1cade0e9f155/fc5189a8-de88-44c9-bcf4-6933a2592410_medium.webp

Source: easy-peasy.ai

Thumbnail for dribbble.com

https://cdn.dribbble.com/userupload/44808860/file/8bb9aec118696ff26b7ed64049124209.png?format=webp&resize=400x300&vertical=center

Source: dribbble.com